

NOTICE!!

These documents have been scanned!

Do not place un-scanned documents beneath this notice!

Do not remove this notice from this file!

GPO Jacket No. 560-102
Print Order 61540
Rise Business Services, LLC
Job=AZ15 5/1/2019



Box Number= AZ15014



Claim Begin-End: AMC439915-AMC439915

1 Initial Receipt



AZ15014-20

AMC439776-AMC440076

United States Department of the Interior
Bureau of Land Management
 DIV OF LANDS, MINRLS & ENERGY
 ONE N CENTRAL AVE
 PHOENIX, AZ 85004 -4427
 Phone: 602-417-9200

Receipt

No: 3683300

Transaction #: 3787751
Date of Transaction: 10/21/2016

CUSTOMER:

SAM BAAR
 6105 S WILLOW DR
 TEMPE,AZ 85283-3154 US

ENTERED
OCT 26 2016
 BY: *RHM*

LINE #	QTY	DESCRIPTION	REMARKS	UNIT PRICE	TOTAL
1	1.00	LOCATABLE MINERALS / MINING CLAIMS-NEW,UNADJUD, ONE OR MORE AUTH NOS / NEW MINING CLAIM PROCESSING FEE CASES: AMC439915/\$20.00		- n/a -	20.00
2	1.00	LOCATABLE MINERALS / MINING CLAIMS-NEW,UNADJUD, ONE OR MORE AUTH NOS / NEW MINING CLAIMS LOCATION FEE CASES: AMC439915/\$37.00		- n/a -	37.00
3	1.00	LOCATABLE MINERALS / MINING CLAIMS-NEW,UNADJUD, ONE OR MORE AUTH NOS / NEW MINING CLAIMS MAINTENANCE FEE CASES: AMC439915/\$155.00		- n/a -	155.00
TOTAL:					\$212.00

PAYMENT INFORMATION			
1	AMOUNT:	212.00	POSTMARKED: N/A
	TYPE:	CASH	RECEIVED: 10/21/2016
	NAME:	BAAR, SAM 6105 S WILLOW DR TEMPE AZ 85283-3154 US	

REMARKS

This receipt was generated by the automated BLM Collections and Billing System and is a paper representation of a portion of the official electronic record contained therein.

NOTICE!!

These documents have been scanned!

Do not place un-scanned documents beneath this notice!

Do not remove this notice from this file!

GPO Jacket No. 560-102
Print Order 61540
Rise Business Services, LLC
Job=AZ15 5/1/2019



Box Number= AZ15014



Claim Begin-End: AMC439915-AMC439915

2 Correspondence



AZ15014-20

AMC439776-AMC440076

**NO
DOCUMENTS
FOUND**

NO DOCUMENTS FOUND
NO DOCUMENTS FOUND

NOTICE!!

These documents have been scanned!

Do not place un-scanned documents beneath this notice!

Do not remove this notice from this file!

GPO Jacket No. 560-102
Print Order 61540
Rise Business Services, LLC
Job=AZ15 5/1/2019



Box Number= AZ15014



Claim Begin-End: AMC439915-AMC439915

3 Transfers



AZ15014-20

AMC439776-AMC440076

**NO
DOCUMENTS
FOUND**

NO DOCUMENTS FOUND
NO DOCUMENTS FOUND

NOTICE!!

These documents have been scanned!

Do not place un-scanned documents beneath this notice!

Do not remove this notice from this file!

GPO Jacket No. 560-102
Print Order 61540
Rise Business Services, LLC
Job=AZ15 5/1/2019



Box Number= AZ15014



Claim Begin-End: AMC439915-AMC439915

4 Annual Filings



AZ15014-20

AMC439776-AMC440076

**NO
DOCUMENTS
FOUND**

NO DOCUMENTS FOUND
NO DOCUMENTS FOUND

NOTICE!!

These documents have been scanned!

Do not place un-scanned documents beneath this notice!

Do not remove this notice from this file!

GPO Jacket No. 560-102
Print Order 61540
Rise Business Services, LLC
Job=AZ15 5/1/2019



Box Number= AZ15014



Claim Begin-End: AMC439915-AMC439915

5 Miscellaneous



AZ15014-20

AMC439776-AMC440076

UNITED STATES
DEPARTMENT OF THE INTERIOR
BUREAU OF LAND MANAGEMENT

MAINTENANCE FEE WAIVER CERTIFICATION

SEE INSTRUCTIONS ON PAGE 2

330

440555
439915
444246
448197
442213
439432

FORM APPROVED
OMB NO. 1004-0114
Expires: January 31, 2020

- This small miner waiver is filed for the assessment year beginning on September 1, 2018 and ending on September 1, 2019.
- The undersigned and all related parties owned ten or fewer mining claims, mill, or tunnel sites located and maintained on Federal lands in the United States of America on September 1, 2018.
- The undersigned have performed the assessment work required by law for each mining claim listed prior to filing this waiver and understand that by filing this form, the undersigned must file an affidavit of assessment work with the Bureau of Land Management (BLM) by the December 30th following the filing of this waiver.
- The undersigned understand that if the assessment work obligation has not yet come due under 30 U.S.C. 28 (for those claims in their first assessment year only), a notice of intent to hold reciting this condition must be recorded by the December 30th following the filing of this waiver.
- The undersigned understand that mill and tunnel sites may also be listed on this waiver and be waived from payment of the maintenance fee, and that a notice of intent to hold for these sites is required to be filed with the BLM by the December 30th following the filing of this waiver.
- The undersigned understand and acknowledge that pursuant to 43 U.S.C. 1212 and 18 U.S.C. 1001, the filing or recording of a false, fictitious, or fraudulent document with the BLM may result in a fine of up to \$250,000, a prison term not to exceed five years, or both.
- The mining claims, mill or tunnel sites for which this waiver from payment of the maintenance fees is requested are:

CLAIM OR SITE NAME	BLM RECORDATION SERIAL NUMBER
1. COPPER BASIN	AMC440555 (913)
2. FLUORESCENT	AMC439915
3. MAYFLOWER	AMC444246
4. STARLIGHT	AMC448197
5. TRIASSIC PARK	AMC442213
6. WAMPOO	AMC439432
7.	
8.	
9.	
10.	

The owner(s) (claimants) of the above mining claims and sites are:

SAM BAAR

(Owner's Name - Please Print)

2157 E APOLLO AVE

(Owner's Mailing Address)

(Owner's Signature)

TEMPE

(City)

AZ

(State)

85283

(Zip Code)

SONSEEHRAY HODGE

(Owner's Name - Please Print)

2157 E APOLLO AVE

(Owner's Mailing Address)

(Owner's Signature)

TEMPE

(City)

AZ

(State)

85283

(Zip Code)

(Owner's Name - Please Print)

(Owner's Mailing Address)

(Owner's Signature)

(City)

(State)

(Zip Code)

(Owner's Name - Please Print)

(Owner's Mailing Address)

(Owner's Signature)

(City)

(State)

(Zip Code)

RECEIVED
PHOENIX, ARIZONA
2018 AUG 23 A 10:19
BLM AZ STATE OFFICE

ENTERED
SEP 12 2018
BY: JDS

439432

439915

440555

444246

When Recorded Return Document to:

SAM BAAR / SONSEEHARAY HODGE
2157 E APOLLO AVE
TEMPE, AZ 85283

Check here is this is a change of address.

Telephone: 602 218 8888

E-mail address: SAM@SAMBAAR.COM
sonseeharay0507@YAHOO.COM

AFFIDAVIT OF PERFORMANCE OF ANNUAL WORK

1. State of Arizona, County of Maricopa ss:

2. I (Name) SAM BAAR, Sonseeharay Hodge

3. Reside at (Address) 2157 E APOLLO AVE

City TEMPE County Maricopa

State AZ Zip 85283 being duly sworn, depose and say that I am a citizen of the United States, more than eighteen years of age, and that all of the facts set forth in this affidavit, subject to the provisions and penalties of 18 U.S.C. 1001 pertaining to the filing of false, fictitious, or fraudulent statements with the United States, are true and correct according to the best of my knowledge, information and belief.

4. Owner's name and address (If not shown in Items 1-3 above).

5. That I am personally acquainted with the mining claim(s). The work and improvements were made by and at the expense of the owner(s) of said claim(s). Said contiguous group of claims, listed on this document, are situated in the

(optional) Mining District; Greenlee County, Arizona.

RECEIVED
M AZ STATE OFFICE
2018 AUG 23 A 10: 23
PHOENIX, ARIZONA
BLM
Date
Stamp

Line No.	AMC NUMBER	CLAIM/SITE NAME	COUNTY RECORDER DATA (If available)	TWP	RNG	SEC
1	<u>AMC 439432</u>	<u>WAMPPOO</u>		<u>6S</u>	<u>32E</u>	<u>15</u>
2	<u>AMC 439915</u>	<u>FLUORESCENT</u>		<u>7S</u>	<u>32E</u>	<u>5</u>
3	<u>AMC 440555</u>	<u>COPPER BASIN</u>		<u>6S</u>	<u>32E</u>	<u>10</u>
4	<u>AMC 444246</u>	<u>MAYFLOWER</u>		<u>6S</u>	<u>32E</u>	<u>9</u>
5						
6						

Form: MCF108
Revised July 2014
Page 1 of 2

ENTERED
AUG 29 2018
BY: RAM

BLM
Date
Stamp

RECEIVED
BLM AZ STATE OFFICE

2018 AUG 23 A 10:23
PHOENIX, ARIZONA

7					
8					
9					
10					

6. That between the dates starting at 12 o'clock noon on September 1, 20 17 and ending at 12 o'clock noon on September 1, 20 18 at least \$ 100 dollars worth of work and improvements were done and performed upon said claim(s) or upon one or more of a contiguous group of claims for the benefit of all, wholly or partly outside of a contiguous group of claims for the benefit of all, not including the location work.

7. That the following persons were employed to perform the work and improvements described herein: SAM BAAR / SONSEEKHARAY HODGE

8. That the work and improvements performed were: PROSPECTING, ROCK REMOVAL, TRASH CLEANUP

9. Dated: 8/23/18 Signature: [Signature]

SUBSCRIBED AND SWORN TO before me, a Notary Public, this 23rd day of August, 20 18

By: Sam Baar & Sonseeahray Hodge

Notary Public Hanaz Jamal Sarky

My Commission Expires 01/21/2022

 Hanaz Jamal Sarky
Notary Public
Maricopa County, Arizona
My Comm. Expires 01-21-2022

Bureau of Land Management
Arizona State Office
www.blm.gov/az

No. of Claims: _____ x \$10 = _____
Check No.: _____ Init. _____
Receipt No.: 4242526
For BLM Use Only

United States Department of the Interior
Bureau of Land Management
 DIV OF LANDS, MINRLS & ENERGY
 ONE N CENTRAL AVE
 PHOENIX, AZ 85004 -4427
 Phone: 602-417-9200

Receipt

No: 4242526

Transaction #: 4357957	
Date of Transaction: 08/23/2018	
CUSTOMER:	
SAM BAAR 2157 E APOLLO AVE TEMPE, AZ 85283-2442 US	

LINE #	QTY	DESCRIPTION	REMARKS	UNIT PRICE	TOTAL
1	1.00	LOCATABLE MINERALS / MINING CLAIMS- NOT NEW-UNADJUD, ONE AUTH NO. ONLY / MINING CLAIM MONEY RECEIVED CASES: AMC439432/\$40.00	POL 2018/4	- n/a -	40.00
TOTAL:					\$40.00

PAYMENT INFORMATION			
1	AMOUNT:	40.00	POSTMARKED: N/A
	TYPE:	CHECK	RECEIVED: 08/23/2018
	CHECK NO:	2276	
	NAME:	BAAR, SAM 1111 W FAIRMONT DR TEMPE AZ 85282 US	

REMARKS

This receipt was generated by the automated BLM Collections and Billing System and is a paper representation of a portion of the official electronic record contained therein.

UNITED STATES
DEPARTMENT OF THE INTERIOR
BUREAU OF LAND MANAGEMENT

MAINTENANCE FEE WAIVER CERTIFICATION

SEE INSTRUCTIONS ON PAGE 2

AMC 439432
439915
440555

FORM APPROVED 4420
OMB NO. 1004-0114 4440
Expires: January 31, 2020

347
[Signature]

- This small miner waiver is filed for the assessment year beginning on September 1, 2017 and ending on September 1, 2018.
- The undersigned and all related parties owned ten or fewer mining claims, mill, or tunnel sites located and maintained on Federal lands in the United States of America on September 1, 2017.
- The undersigned have performed the assessment work required by law for each mining claim listed prior to filing this waiver and understand that by filing this waiver the undersigned must file an affidavit of assessment work with the Bureau of Land Management (BLM) by the December 30th following the filing of this waiver.
- The undersigned understand that if the assessment work obligation has not yet come due under 30 U.S.C. 28 (for those claims in their first assessment year only a notice of intent to hold reciting this condition must be recorded by the December 30th following the filing of this waiver.
- The undersigned understand that mill and tunnel sites may also be listed on this waiver and be waived from payment of the maintenance fee, and that a notice of intent to hold for these sites is required to be filed with the BLM by the December 30th following the filing of this waiver.
- The undersigned understand and acknowledge that pursuant to 43 U.S.C. 1212 and 18 U.S.C. 1001, the filing or recording of a false, fictitious, or fraudulent document with the BLM may result in a fine of up to \$250,000, a prison term not to exceed five years, or both.
- The mining claims, mill or tunnel sites for which this waiver from payment of the maintenance fees is requested are:

CLAIM OR SITE NAME	BLM RECORDATION SERIAL NUMBER
1. <u>WAMPPOO</u>	<u>AMC 439432</u>
2. <u>FLUORESCENT</u>	<u>AMC 439915</u>
3. <u>COPPER BASIN</u>	<u>AMC 440555</u>
4. <u>TRIASSIC PARK</u>	<u>AMC 442213</u>
5. <u>MAYFLOWER</u>	<u>AMC 444246</u>
6.	
7.	
8.	
9.	
10.	

The owner(s) (claimants) of the above mining claims and sites are:

SAM BAAR IV
(Owner's Name - Please Print)
2157 E APOLLO AVE
(Owner's Mailing Address)

[Signature]
(Owner's Signature)
Tempe AZ 85288
(City) (State) (Zip Code)

SONSECAHNEY M HODGEE
(Owner's Name - Please Print)
2157 E APOLLO AVE
(Owner's Mailing Address)

[Signature]
(Owner's Signature)
Tempe AZ 85288
(City) (State) (Zip Code)

(Owner's Name - Please Print)
(Owner's Mailing Address)

(Owner's Name - Please Print)
(Owner's Mailing Address)

[Signature]
(Owner's Signature)
(City) (State) (Zip Code)

(Continued on page 2)

2017 AUG 24 A 11: 26
PHOENIX, ARIZONA
RECEIVED
BLM AZ STATE OFFICE

483
ENTERED
SEP 08 2017
BY: [Signature]

(Owner's Name - Please Print)	(Owner's Signature)
(Owner's Mailing Address)	(City) (State) (Zip Code)
(Owner's Name - Please Print)	(Owner's Signature)
(Owner's Mailing Address)	(City) (State) (Zip Code)
(Owner's Name - Please Print)	(Owner's Signature)
(Owner's Mailing Address)	(City) (State) (Zip Code)
(Owner's Name - Please Print)	(Owner's Signature)
(Owner's Mailing Address)	(City) (State) (Zip Code)

18 U.S.C. 1001 and 43 U.S.C. 1212 make it a crime for any person knowingly and willfully to make to any department or agency of the United States any false, fictitious or fraudulent statements or representations as to any matter within its jurisdiction.

INSTRUCTIONS

1. This certification is made under the provisions of 43 U.S.C. § 1744 and 30 U.S.C. §28-28k and the regulations thereunder (43 CFR Part 3830).
2. The claimant(s) must fill in the dates in paragraph 1 for the beginning and ending of the assessment year for which this waiver is sought.
3. The claimant(s) must fill in the date in paragraph 2 for the beginning of the assessment year for which this waiver is sought.
4. All claim and site names and BLM serial numbers must be listed for the mining claims, mill sites, and tunnel sites for which the waiver is sought.
5. All owners of the mining claims, mill sites, and tunnel sites and their addresses must be given.
6. This waiver form must be signed by all the claimants or their designated agent, in original form. If an agent is designated, a notarized designation of agent, signed by all of the claimants with proper address given, must be submitted with this waiver.
7. This form must be filed no later than September 1st for the upcoming assessment year in the BLM State Office where the mining claims or sites are recorded, or the waiver cannot be granted by the BLM. (Example: To obtain a waiver for the assessment year 2012, which begins on September 1, 2011, you must qualify for and file for a waiver no later than September 1, 2011, in the proper BLM State Office.)
8. For all mining claims which require assessment work, you must record an affidavit of labor on or before the December 30th immediately following the filing of this waiver. For all other mining claims or sites waived, you must record a notice of intent to hold on or before the December 30th immediately following the filing of this waiver.
9. Mill and tunnel sites may also be listed on this waiver and be waived from payment of the maintenance fee. A notice of intent to hold for these sites is required to be filed by the December 30th following the filing of this waiver.

PHOENIX, ARIZONA
 2011 AUG 24 A 11: 26
 BLM AZ STATE OFFICE
 RECEIVED

FOR OFFICIAL USE ONLY

Amc 439432

439915

440555

442213

444246

NOTICE OF INTENTION TO HOLD MINING CLAIMS/SITES

When Recorded Return Document to:

SAM BAAR - Senseahray Hodge
2157 E Apollo Ave
Tempe, AZ 85283

*ADDRESS
WAS
MISMA*

RECEIVED
STATE OFFICE
2017 AUG 23 A 11:17
PHOENIX, ARIZONA
BLM
Date
Stamp

Check here if this is a change of address.

Telephone: 602 - 210-8888

E-mail Address: sam@sambaar.com

I (We) intend to hold the claims(s) and/or site(s) listed below for the calendar year 2017, and I (We) have filed or will file a Notice of Intent to Hold in the county where the claim (s) is located.

Reason for filing a Notice of Intent to Hold instead of an assessment work filing (check one):

- Maintenance fee was paid to maintain claim(s) during this assessment year.
- Mill or tunnel sites.
- Claim(s) was located during the current assessment year.
- BLM has deferred assessment work (attach copy of decision granting deferment, or pending petition for deferment including date petition was filed.)

Line No.	AMC NUMBER	CLAIM/SITE NAME	COUNTY RECORDER DATA (If available)	TWP	RNG	SEC
1	439432	WAMPPOO		6S	32E	15
2	439915	Fluorescent		7S	32E	5
3	440555	Copper Basin		6S	32E	10
4	442213	Triassic Park		15N	22E	2
5	444246	Mayflower		6S	32E	9
6						
7						
8						
9						
10						

ENTERED
AUG 25 2017
BY: pm

NOTICE OF INTENTION TO HOLD MINING CLAIMS/SITES
page 2

RECEIVED
ARIZONA STATE OFFICE
2017 AUG 23 A 11:17
PHOENIX, ARIZONA
BLM
Date
Stamp

1. State of Arizona, County of MARICOPA
2. I (Name) SAM BAAR / Sonseeahray Hodge
3. Reside at (Address) 2157 E Apollo Ave

City Tempe County MARICOPA State AZ Zip 85283 being duly sworn, depose and say that I am a citizen of the United States, more than eighteen years of age, that all of the facts set forth in this notice, subject to the provisions and penalties of 18 U.S.C. 1001 pertaining to the filing of false, fictitious, or fraudulent statements with the United States, are true and correct according to the best of my knowledge, information and belief.

4. Owner's name and address (If not shown in Items 1-3 above). _____

5. Dated: 8/22/17 Signature: _____

Bureau of Land Management
Arizona State Office
www.blm.gov/az

No. of Claims: 5 x \$10 = 50
Check No: 2752 Init. HTC
Receipt No.: 395298
For BLM Use Only

Form: MCF110
Revised July 2014
Page 2 of 2

**United States Department of the Interior
Bureau of Land Management
DIV OF LANDS, MINRLS & ENERGY
ONE N CENTRAL AVE
PHOENIX, AZ 85004 -4427
Phone: 602-417-9200**

Receipt

No: 3952198

Transaction #: 4061930	
Date of Transaction: 08/23/2017	
CUSTOMER:	
SAM BAAR 2157 E APOLLO AVE TEMPE, AZ 85283-2442 US	

LINE #	QTY	DESCRIPTION	REMARKS	UNIT PRICE	TOTAL
1	1.00	LOCATABLE MINERALS / MINING CLAIMS- NOT NEW-UNADJUD, ONE AUTH NO. ONLY / MINING CLAIM MONEY RECEIVED CASES: AMC439432/\$50.00	NOI 2017/5	- n/a -	50.00
TOTAL:					\$50.00

PAYMENT INFORMATION			
1	AMOUNT:	50.00	POSTMARKED: N/A
	TYPE:	CHECK	RECEIVED: 08/23/2017
	CHECK NO:	2752	
	NAME:	GEMSTONES LOOSE INC 1111 W FAIRMONT DR TEMPE AZ 85283-2442 US	

REMARKS

This receipt was generated by the automated BLM Collections and Billing System and is a paper representation of a portion of the official electronic record contained therein.

NOTICE!!

These documents have been scanned!

Do not place un-scanned documents beneath this notice!

Do not remove this notice from this file!

GPO Jacket No. 560-102
Print Order 61540
Rise Business Services, LLC
Job=AZ15 5/1/2019



Box Number= AZ15014



Claim Begin-End: AMC439915-AMC439915

6 Location Notices-Amendments and Supporting Documents



AZ15014-20

AMC439776-AMC440076

MINING CLAIM STATUS REPORT

Data Entered: 10/26/16 Rmm

MTP Checked By: 10/26/16 Rmm

GEO Checked By: 10/26/16 Rmm

LEAD SERIAL NUMBER: AMC 439915 thru AMC _____

NUMBER OF CLAIMS & TYPE:

CHARGES:

- 1 LODGE
- PLACER
- ASSOCIATION PLACER
- MILL SITE
- TUNNEL SITE

Processing Fee @ \$20 =	\$	<u>20</u>
Location Fee @ \$37 =	\$	<u>37</u>
Maintenance Fee @ \$155 =	\$	<u>155</u>
Add'l Maint Fee for Assoc Placer =	\$	
SUBTOTAL	\$	
Other Fees	\$	
Other Fees	\$	
TOTAL	\$	<u>212</u>

TOTAL ACREAGE: _____ Per Claim
(Placer Only)

NUMBER OF LOCATORS: _____

DOCUMENTS RECEIVED VIA : Over-the-Counter Mail TIMELY FILED: Yes No

LEGAL DESCRIPTION: T 75 R 32E SEC 5

T _____ R _____ SEC _____

T _____ R _____ SEC _____

T _____ R _____ SEC _____

T _____ R _____ SEC _____

BLM FOREST SERVICE [] _____ SUBJ TO PL 359: Yes [] No []
WILDERNESS AREA [] _____

SPLIT ESTATE: N/A [] SX [] PX [] OTHER [] _____
SRHA [] Was proper Notice filed if located on SHRA Land? Yes [] No []

RECONVEYED MINERALS ON BLM LAND REQUIRE OPENING ORDER FROM 1944 TO 1993:
Open to Entry On _____ N/A []

COMMENTS/STATUS: VOID [] PARTIALLY VOID [] PVT MINERALS [] WITHDRAWN LANDS []
OTHER [] _____

* LR2000 is down - fmc
* MTP looks good - no printer drives avail. - fmc

[] Claimant acknowledges that portions of the following claim(s) site(s) may be void or voidable.

Printed Name of Claimant _____ Signature of Claimant _____

*****FINAL ADJUDICATION*****

DATE 6/22/17 INITIALS JB

AM0439915

LOCATION NOTICE FOR LODE MINING CLAIM

Amendment BLM Serial # _____

NOTICE IS HEREBY GIVEN that the FLUORESCENT
_____ lode mining claim has been located
by SAM BAAR IV SONSEFAHRAY whose current mailing
address is _____
HODGE

RECEIVED
BLM AZ STATE OFFICE
2016 OCT 21 P 12:06
PHOENIX, ARIZONA
BLM
Date
Stamp

The general course of this claim is N-S and it is situated in GREENLEE
County, Arizona. This claim is 1500 feet in length and 600 feet in width.

20 Total Claim Acreage. This claim runs from the location monument on which this location notice
is posted on the centerline of the claim approximately 795 feet in a N direction to the N
end line and 705 feet in a S direction to the S end line. This claim is marked by six
monuments, one at each corner and one at the center of each end line of the claim.

The location monument on which this notice is posted is situated within Section 5, Township 7
S, Range 32 E, Gila Salt River Base and Meridian, Arizona and this claim encompasses portions
of the following quarter section(s), section(s), Township(s) and Range(s) NE 1/4 SECTION 5
TOWNSHIP 7S RANGE 32E

Gila Salt River Base and Meridian, Arizona.

The locality of this claim with reference to some natural object or permanent monument and additional information
(if any) concerning its locality are as follows: 9000ft at a bearing of 95° E
of USGS marker at Boundary T6S, T7S and
R31E, R32E The above information is shown on the attached map.

DATED AND POSTED on the ground this 16 day of OCTOBER, 2016

LOCATOR(s) AGENT

Print Name(s) SAM BAAR IV SONSEFAHRAY, HODGE

Signature(s) [Handwritten Signature] [Handwritten Signature]

Form MCF100
Revised July 2014

AMC439915

MINING CLAIM MAP

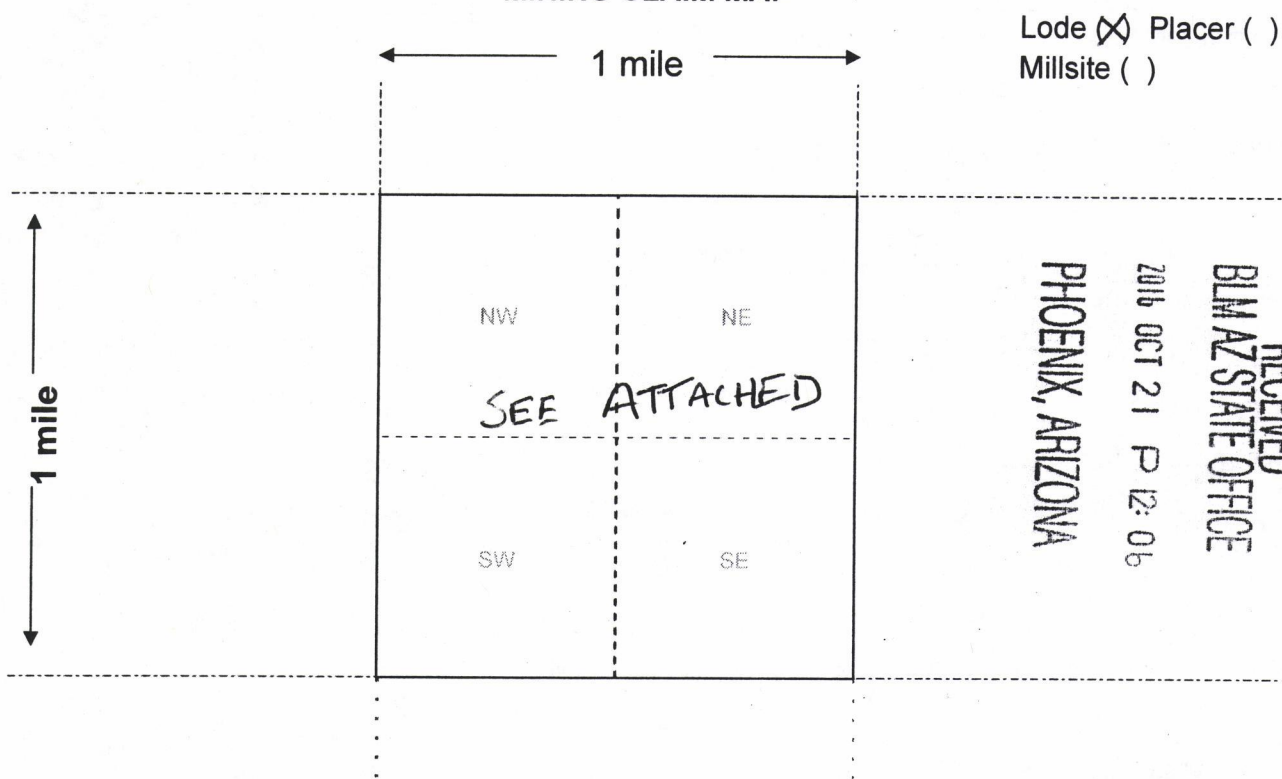

Scale: 1" = 2000 feet



1. The above map depicts the FLUORESCENT mining claim, which is located in Section (s) 5, Township 7 S, Range 32 E, Gila and Salt River Base and Meridian, GREENLEE County, Arizona. Total claim acreage is 20
2. The type of corner and location monuments used are as follows: 4 x 4" WOODEN POSTS
3. The bearings and distances in degrees and feet between claim corners and to a public land survey monument are as depicted on the map.
4. If the claim is a placer or millsite claim with exterior limits conforming to legal subdivisions of the public survey, provide a legal description of the claim NA

AHC439915

Form MCF100a
Revised July 2014

Fluorescent Claim

NE 1/4, Section 5, T 7S, R32E, Greenlee County, AZ

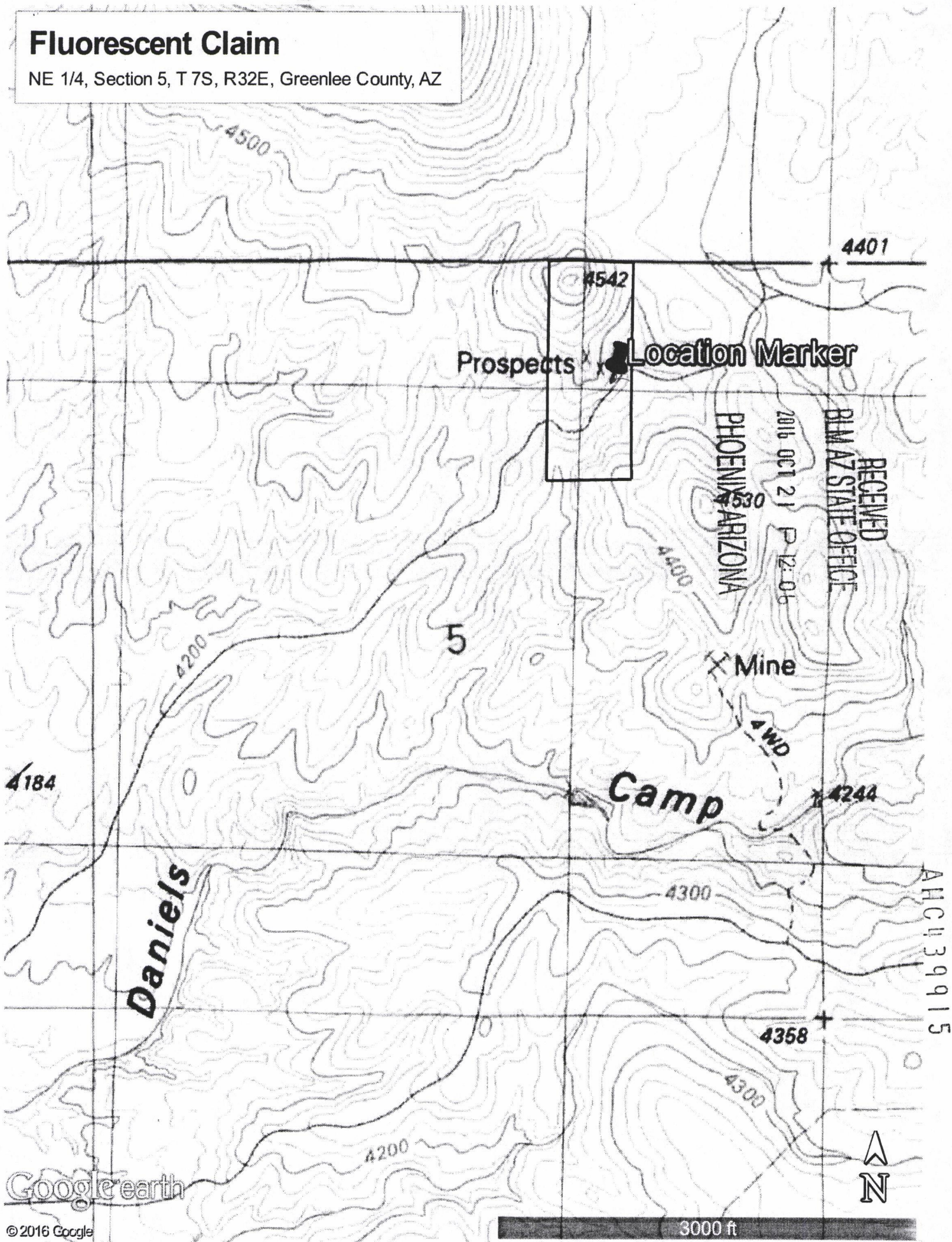

6-22-17 left a MSc for S. Barr

Fluorescent Claim - AMC 439915

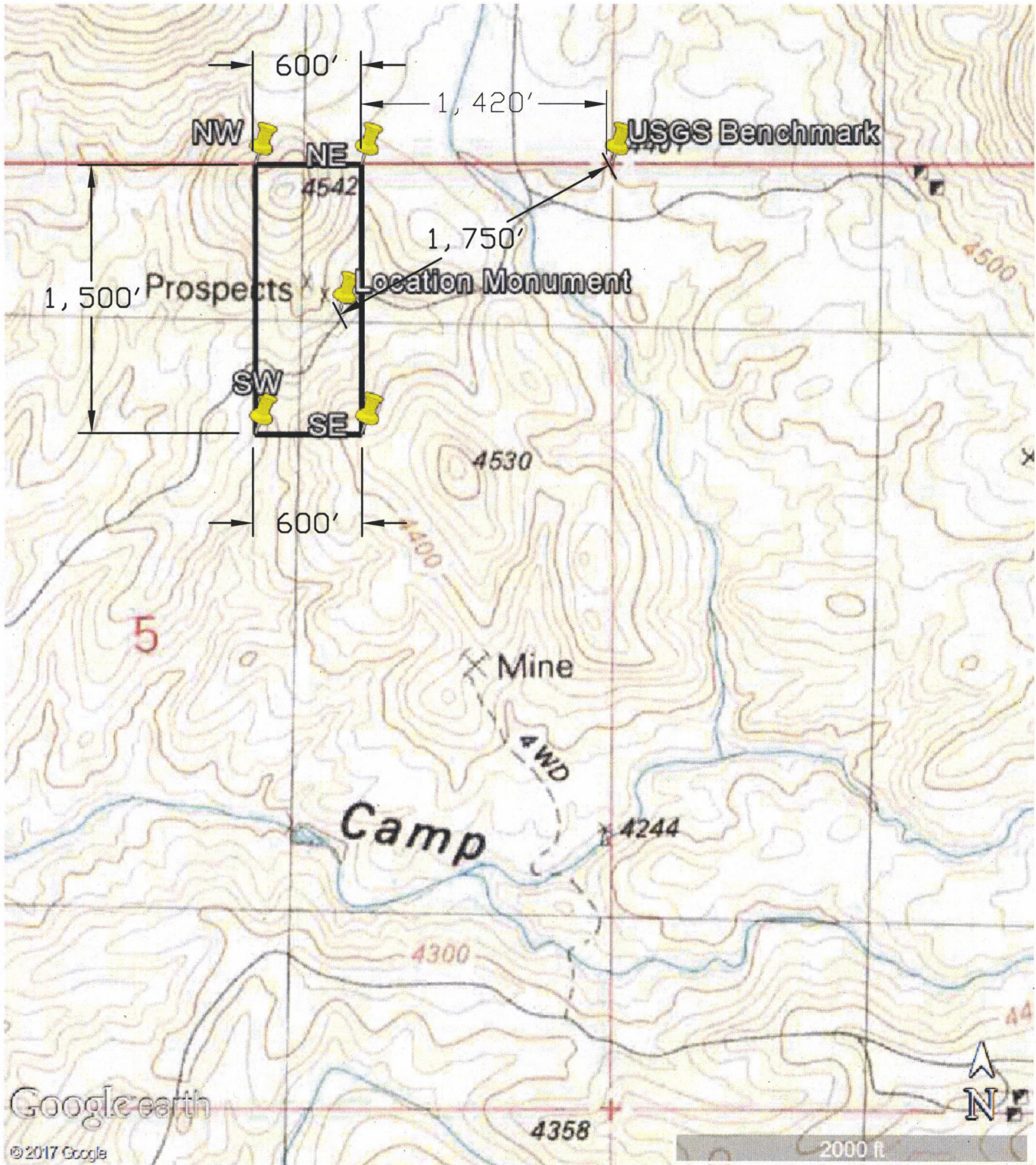

NE1/4 Section 5, T7S, R32E Gila Salt River Base and Meridian,
Greenlee County, Arizona

Fluorescent Claim

AMC 439915

NE1/4 Section 5, T7S, R32E Gila Salt River Base and Meridian

Greenlee County, Arizona

Metes and Bounds

Start at the USGS Benchmark at the NE corner of Section 5, T7S, R32E Gila Salt River Base and Meridian Greenlee County, Arizona. From the USGS Benchmark head west (270°) 1,420ft to the NE corner of the Fluorescent Claim, then head west (270°) 600ft to the NW corner. Head south (180°) 1500ft to the SW corner, head east (90°) 600ft to the SE corner of the claim then head north (0°) 1500ft to return to the NE claim corner.

The location monument is 1750ft southwest (241.65°) of the USGS Benchmark.

Location Monument 32°51'30.4"N, 109° 5'13.1"W

NW 32°51'38.59"N, 109° 5'18.63"W

NE 32°51'38.59"N, 109° 5'11.60"W

SE 32°51'23.75"N, 109° 5'11.59"W

SW 32°51'23.75"N, 109° 5'18.63"W



Brown, Pauline <paulinebrown@blm.gov>

Fluorescent Claim AMC 439915

1 message

sam@sambaar.com <sam@sambaar.com>
Reply-To: sam@sambaar.com
To: paulinebrown@blm.gov

Thu, Jun 29, 2017 at 10:54 AM

Hi Pauline,

Attached is a revised map and a better metes and bounds description for AMC 439915.

Please let me know if you need more information.

Thank you,

Sam Baar

602 218-8888

2 attachments

 **Fluorescent Claim Metes and Bounds.docx**
11K

 **Fluorescent.pdf**
371K

Input Parameters for Geographic Report with Land

System Id = CR

Admin State = AZ

Geo State =

Casetype Begins With

Case Disp Txt = AUTHORIZED, CANCELLED, EXPIRED, PENDING, REJECTED, RELINQUISHED, WITHDRAWN

Mer Twp Rng =

Section =

Mtrs = 14 0070S 0320E 005, 14 0070S 0320E 999

Commodity =

Commodity Txt =

Pending Org =

Pend Org Decode =

Total Rows Returned: 1

RUN TIME: 11:31 AM

UNITED STATES DEPARTMENT OF INTERIOR
BUREAU OF LAND MANAGEMENT
GEOGRAPHIC REPORT WITH LAND
Sorted by Serial Number

RUN DATE: 10/26/2016
Page 1 of 1

Adm State: AZ

Serial Number: AZA 021890
Total Case Acres: 133.600

<u>Casetype</u>	<u>Case Disp</u>				<u>Sect</u>	<u>Sur Typ</u>	<u>Sur Num</u>	<u>Suff</u>	<u>Subdivision</u>	<u>Act Pend</u>
281007	AUTHORIZED	14	0070S	0320E	005	ALIQ			S2SE;	

TOWNSHIP 07 SOUTH RANGE 32 EAST OF THE GILA & SALT RIVER MERIDIAN, ARIZONA

SECs	SUBDIVISION																Acres	Kind of Entry or Purpose	Serial Number or Order Number	Action Date	Remarks				
	NE 1/4				NW 1/4				SW 1/4				SE 1/4									Lots	Other Description		
	NE	NW	SW	SE	NE	NW	SW	SE	NE	NW	SW	SE	NE	NW	SW	SE									
For orders affecting disposal or use of unidentified lands withdrawn for classification, minerals, water, and/or other public purposes, and Indian treaties, refer to Index to Miscellaneous Documents																									
7																									
8																									
9																									
10																									
15																									
16																									
17																									
18																									
19																									
20																									
21																									
22																					1S 22E; O PROPOSED CL FOR MULTIPLE USE MANAGEMENT	A-467	12/6/1966	SEGREGATES THE PUBLIC LANDS FROM APPROPRIATION UNDER AGRICULTURAL, PS LAWS; PUB IN FR 12/21/1966; O CL 4/19/1967; PUB IN FR 4/27/1967; CL TERM 10/17/1981;	
28																					ALL;				
29																					ALL;				
30																					ALL;				
31																	2560.00	LEASE / OG	A-11882	10/17/1979		EFF 11/1/1979; TERM 10/31/1989;			
3																									
4			X	X			X	X	X	X	X	X	X	X	X	X						1-3			
5			X	X			X	X					X	X	X	X						2-4			
7																						ALL;			
8																	2319.76	LEASE / OG	A-11883	10/17/1979		EFF 11/1/1979; TERM 10/31/1989;			
18																						ALL;			
19																						ALL;			

TOWNSHIP 07 SOUTH RANGE 32 EAST OF THE GILA & SALT RIVER MERIDIAN, ARIZONA

SECS	SUBDIVISION																Acres	Kind of Entry or Purpose	Serial Number or Order Number	Action Date	Remarks		
	NE 1/4				NW 1/4				SW 1/4				SE 1/4									Lots	Other Description
	NE	NW	SW	SE	NE	NW	SW	SE	NE	NW	SW	SE	NE	NW	SW	SE							
For orders affecting disposal or use of unidentified lands withdrawn for classification, minerals, water, and/or other public purposes, and Indian treaties, refer to Index to Miscellaneous Documents																							
20																		ALL;					
21																		ALL;	2560.00	LEASE / OG	A-11885	10/17/1979	EFF 11/1/1979; TERM 10/31/1989;
22	X	X			X	X	X	X	X	X	X	X	X	X			1-4						
27	X	X			X	X	X	X	X	X	X	X	X	X			1-4						
33	X	X	X		X	X			X		X	X	X	X	X	X							
34	X	X			X	X	X	X	X	X	X	X	X	X			1-4		2379.22	LEASE / OG	A-11886	10/17/1979	EFF 11/1/1979; TERM 10/31/1989;
9																		ALL;					
10	X	X			X	X	X	X	X	X	X	X	X	X			1-4						
15	X	X			X	X	X	X	X	X	X	X	X	X			1-4						
17																		ALL;	2559.54	LEASE / OG	A-11884	4/6/1981	EFF 5/1/1981; TERM 5/1/1989;
7																		ALL;	640.00				
8																		ALL;	640.00				
9					X	X			X	X	X	X							240.00				
17																		ALL;	640.00				
18																		ALL;	640.00				
19																		ALL;	640.00				
20																		ALL;	640.00				
21																		ALL;	640.00				
22					X	X	X	X	X	X	X	X							320.00				
27	X	X			X	X	X	X	X	X	X	X	X	X			1-4		631.84				
28																		ALL;	640.00				
29																		ALL;	640.00				
30																		ALL;	640.00				
31																		ALL;	640.00				

TOWNSHIP 07 SOUTH RANGE 32 EAST OF THE GILA & SALT RIVER MERIDIAN, ARIZONA

SECs	SUBDIVISION																Acres	Kind of Entry or Purpose	Serial Number or Order Number	Action Date	Remarks		
	NE 1/4				NW 1/4				SW 1/4				SE 1/4									Lots	Other Description
	NE	NW	SW	SE	NE	NW	SW	SE	NE	NW	SW	SE	NE	NW	SW	SE							
For orders affecting disposal or use of unidentified lands withdrawn for classification, minerals, water, and/or other public purposes, and Indian treaties, refer to Index to Miscellaneous Documents																							
17																		ALL;					
18																		ALL;					
19																		ALL;					
20																		ALL;					
21																		ALL;					
22					X	X	X	X	X	X	X	X											
27	X	X			X	X	X	X	X	X	X	X	X	X			1-4						
28																		ALL;					
29																		ALL;					
30																		ALL;					
31																		ALL;					
33	X	X			X	X	X			X	X	X	X	X	X	X							
34	X	X			X	X	X	X	X	X	X	X	X	X			1-4		PATENT / SX	02-86-0050	9/29/1986	(A-20347-C);	
11																		M&B;	1.17	R/WROAD	AZA-24655	3/6/1991	TO TERM 3/5/2011;

FRACTIONAL
TOWNSHIP N^o 7 SOUTH, RANGE N^o 32 EAST, GILA AND SALT RIVER MERIDIAN, ARIZONA.

1772

OFFICIALLY FILED 6-22-1933

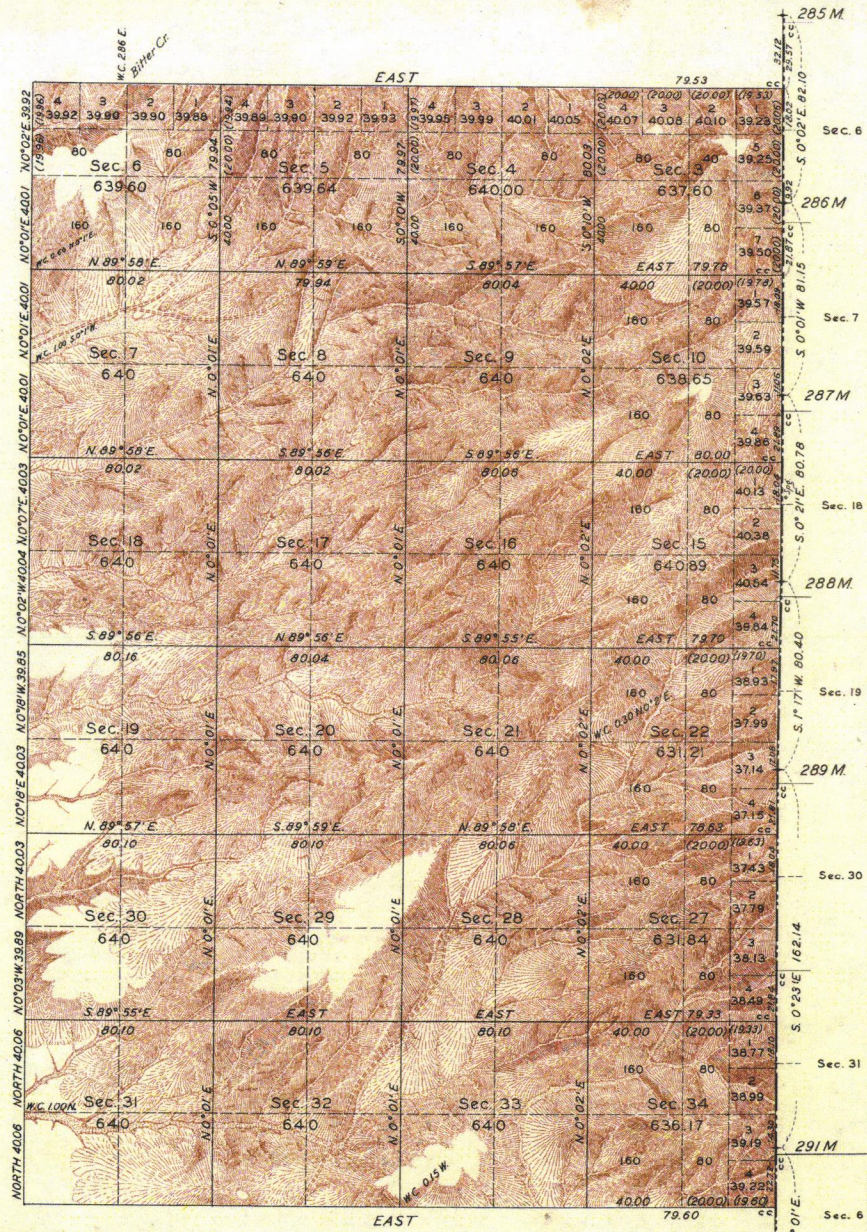

Lat. 32° 46' 22" N.
Long. 109° 07' 07" W

Mean Magnetic
Declination 13° 45' E.

Scale: 40 Chains to an Inch.

Area Surveyed
15,335.60 Acres.

LINES DESIGNATED	BY WHOM SURVEYED	GROUP		MILEAGE		WHEN SURVEYED	
		NO.	DATE	MLS.	CHS.	BEGUN	COMPLETED
Exterior Subdivisional	C. E. Hunter	161	June 9, 1930	12	6.51	Apr. 10, 1931	Apr. 16, 1931
				37	78.29	13, ..	24, ..

Office of U.S. Supervisor of Surveys
Denver, Colorado, April 2, 1932.

The above plot of Township No. 7 South Range No. 32 East, Gila and Salt River Meridian, Arizona, is strictly conformable to the field notes of the survey thereof which have been examined and approved.

Charles E. Hunter
U.S. Supervisor of Surveys

DEPARTMENT OF THE INTERIOR
GENERAL LAND OFFICE

Washington D.C., September 14, 1932

The survey represented by this plot having been correctly executed in accordance with the requirements of law and the regulations of this office, is hereby accepted.

W. C. Stowell
Assistant Commissioner

Order Detail

Close

Transaction ID 3787751
Order Type A
Order Status P
Order Date 10/21/2016
Login ID 2450
Logintocoladon

Receive Date 10/21/2016
Receipt ID 3683300

Reference Transaction
Last Updated By 2450
Last Update User tcoladon
Last Update Date 10/21/16 13:10

Customer ID
First Name SAM
Middle Initial
Last Name BAAR
Company

Address 16105 S WILLOW DR
Address2
City TEMPE State AZ Zip -
Country US
Phone 480-839-1894 @ 12:41p & left a msg. ps

Assignor ID
First Name
Middle Initial
Last Name
Company
AR flag

Historical Order Number

Order Items

OITranID	XferOI	OrderID	Login	OI-Date	Type	Qty	UnitPrice	Total	BillNumber	BillLine	BIID	CostCtr	ReptO
17903123		3787751	tcoladon	10/21/2016	C	1.00	0.00	20.00				LLAZ920000	LLAZ92
27903124		3787751	tcoladon	10/21/2016	C	1.00	0.00	37.00				LLAZ920000	LLAZ92
37903125		3787751	tcoladon	10/21/2016	C	1.00	0.00	155.00				LLAZ920000	LLAZ92

9:04A 6/23/17 ph # 480-219-5644 Sam BARR called - He will work on providing a good M+B Desc + better Maps. ps He stated he has several other claims to do as well. ch THX

1320

1080

TOWNSHIP 7 SOUTH RANGE 32 EAST OF THE GILA AND SALT RIVER MERIDIAN, ARIZONA

SECTION OR TRACT	SUBDIVISION								ACRES	KIND OF ENTRY -OR- PURPOSE OF ORDER	SERIAL FILE -OR- ORDER NUMBER	DATE OF ACTION	DATE POSTED	- REMARKS - E. G. DATE CLOSED, TERMINATED, REJECTED OR RESCINDED		
	NE 1/4		NW 1/4		SW 1/4		SE 1/4								LOTS	OTHER DESCRIPTION
	NE	NW	SW	SE	NE	NW	SW	SE								
										ENTIRE TOWNSHIP						
									4S 15E		EO Enlght. San Carlos Division					
										ENTIRE TOWNSHIP						
									1S 22E		EO Rest. San Carlos Division			Rest. EO 8/5/1873		
											of White Mtn. Ind. Res. EO					
											12/14/1872					
									All Secs. 2,16,32 & 36		SG	Act of Cong.	6/20/1910	Title to State to fix on approval of survey; subj. to prior rights		
									All Secs. 2,16,32 & 36		SG	Act of Cong.	1/25/1927	Extends Act of 6/20/1910 to Min. lands; subj. to prior rights		
10	x				x	x		x	2,3		HE	PHX 074035	10/19/1935	Amended; Rel. 3/25/1937		
10									4							
15	x	x	x						1,2		SR/E Pat.	1056151	3/16/1938			
										Deficiency; 10S 19E		163	5/4/1938			
33		x			x	x					HE Pat.	1100432	12/12/1938			
4									4							
5									1							
											HE Pat.	1104494	8/12/1939			
3		x			x	x		x	1 thru 7		IL	194	11/14/1939			
3										8S 30E		163	8/7/1940			
										11S 12E		205	8/22/1940			
6										All; 21S 22E		206	8/22/1940			
10										See Remarks \		1113685	4/6/1942	Other Tps.: 8S 14E, 8S 17E, 8S 18E		
5										20N 4W		224	5/3/1948			
										ENTIRE TOWNSHIP						
									4S 19E		SDO Opening Uncl. Lands to					
										ENTIRE TOWNSHIP						
									4S 19E		ST Apn.	AR 035111	6/5/1963	7/20/1965	Eff. 6/13/1963 ; Rev. 0. 7/20/1965	
											0. Rev. Opening Uncl. Lands					
											to ST Apn. 0. 6/5/1963	AR 035111	7/20/1965	7/20/1965		
3																
4																
5																
7																
8																
9																
10																
15																
16																
17																
18																
19																
20																
21																
22									1S 22E		0. Proposed Cl. Multiple Use	A 467	12/6/1966	Public lands; segregates from appropriation under agricultural, PS laws; Published in F.R. 12/21/1966; Notice of Cl. 4/19/1967; Published in F.R. 4/27/1967; Cl.Term. 7/1981		
28										A11						
29										A11						
30										A11						
31										A11						
3									2560.00		OG Lse.	A 11882	10/17/1979	Eff. 11/1/1979; Expired 10/31/1989;		
4	x	x			x	x	x	x	1,2,3							
5	x	x			x	x	x	x	2,3,4							
7										A11						
8									2319.76		OG Lse.	A 11883	10/17/1979	Eff. 11/1/1979; Expired 10/31/1989		
18										A11						
19										A11						

TOWNSHIP 7 SOUTH RANGE 32 EAST OF THE GILA AND SALT RIVER MERIDIAN, ARIZONA

Continued from page 1

SECTION	SUBDIVISION																ACRES	KIND OF ENTRY -OR- PURPOSE OF ORDER	SERIAL FILE -OR- ORDER NUMBER	DATE OF ACTION	DATE POSTED	REMARKS E. G. DATE CLOSED, TERMINATED, REJECTED OR RESCINDED		
	NE 1/4				NW 1/4				SW 1/4				SE 1/4										LOTS	OTHER DESCRIPTION
	NE	NW	SE	SW	NE	NW	SE	SW	NE	NW	SE	SW	NE	NW	SE	SW								
FOR ORDERS EFFECTING DISPOSAL OR USE OF UNIDENTIFIED LANDS WITHDRAWN FOR CLASSIFICATION, MINERALS, WATER, AND/OR OTHER PUBLIC PURPOSES, AND INDIAN TREATIES, REFER TO INDEX OF MISCELLANEOUS DOCUMENTS																								
20																		A11						
21																		A11	2560.00	OG Lse.	A 11885	10/17/1979		Eff. 11/1/1979; Expired 10/31/1989;
22	x	x			x	x	x	x	x	x	x	x	x	x	x	x	1,2,3,4							
27	x	x			x	x	x	x	x	x	x	x	x	x	x	x	1,2,3,4							
33	x	x			x	x	x	x	x	x	x	x	x	x	x	x								
34	x	x			x	x	x	x	x	x	x	x	x	x	x	x	1 thru 4	2379.22	OG Lse.	A-11886	10/17/1979		Eff. 11/1/1979; Expired 10/31/1989;	
9																	A11							
10	x	x			x	x	x	x	x	x	x	x	x	x	x	x	1 thru 4							
15	x	x			x	x	x	x	x	x	x	x	x	x	x	x	1 thru 4							
17																	A11	2559.54	OG Lse.	A-11884	4/6/1981		Eff. 5/1/1981; Term. 5/1/1989;	
7																	A11	640.00						
8																	A11	640.00						
9					x	x			x	x	x							240.00						
17-21																	A11	3200.00						
22					x	x	x	x	x	x	x							320.00						
27	x	x			x	x	x	x	x	x	x	x	x	x	x	x	1 thru 4	631.84						
28-31																	A11	2560.00						
33	x	x			x	x	x	x	x	x	x	x	x	x	x	x		480.00						
34	x	x			x	x	x	x	x	x	x	x	x	x	x	x	1 thru 4	636.17	Notice of Realty Action (SX)	A-20347	9/20/1985	10/31/1985	Seg. from mining laws; open to leasing; Seg. to term. 9/19/1987;	
4																								
5																								
7		x	x			x	x		x															
8	x				x	x	x																	
10	x				x	x			x															
15																								
21					x				x	x														
22																								
28	x	x			x	x	x		x								Ld Tp 79 31E		R/W Reservation	A-21890	3/21/1986	1/31/1989	Amdt. # 1, 7/24/1986;	
4																								
5																								
7	x	x			x	x			x															
8	x				x	x	x																	
10	x				x	x			x															
15																								
21					x				x	x														
22																								
28	x	x			x	x	x		x								Ld Tp 75 31E		R/W Amendment # 1	A-21890	7/24/1986	1/31/1989		
7																	A11							
8																	A11							
9					x	x			x	x	x													
17																	A11							
18																	A11							
19																	A11							
20																	A11							
21																	A11							
22					x	x	x	x	x	x	x													
27	x	x			x	x	x	x	x	x	x	x	x	x	x	x	1 thru 4							

TOWNSHIP 7 SOUTH RANGE 32 EAST OF THE GILA AND SALT RIVER MERIDIAN, ARIZONA

SECTION	SUBDIVISION																ACRES	KIND OF ENTRY -OR- PURPOSE OF ORDER	SERIAL FILE -OR- ORDER NUMBER	DATE OF ACTION	DATE POSTED	--REMARKS-- E. G. DATE CLOSED, TERMINATED, REJECTED OR RESCINDED							
	NE 1/4				NW 1/4				SW 1/4				SE 1/4										LOTS	OTHER DESCRIPTION					
	N	E	W	S	N	E	W	S	N	E	W	S	N	E	W	S													
FOR ORDERS EFFECTING DISPOSAL OR USE OF UNIDENTIFIED LANDS WITHDRAWN FOR CLASSIFICATION, MINERALS, WATER, AND/OR OTHER PUBLIC PURPOSES, AND INDIAN TREATIES, REFER TO INDEX OF MISCELLANEOUS DOCUMENTS																													
28																							A11						
29																								A11					
30																								A11					
31																								A11					
33	x	x	x	x	x	x	x	x	x	x	x	x	x	x	x	x	x												
34	x	x	x	x	x	x	x	x	x	x	x	x	x	x	x	x	1 thru 4		Patent (SX)	02-86-0050	9/29/1986	1/23/1987	(A 20347-C)						
11																		M&B	1.17	R/W Roads	AZA-24655	3/6/1991	3/15/1991	To Term. 3/5/2011;					